

Hullavington Flood Sites

Contents

1. Road between Hullavington and Norton (1)	1
2. Road between Hullavington and Norton (2)	3
3. Near the Cemetery.....	5
4. Hill Hayes Lane, village edge	6
5. Gauze Brook Culvert, Hill Hayes Lane	10
6. The Street.....	11
7. Brookside.....	13
8. The ford at Parklands.....	16

No.	Date	Status
1	05/08/25	00322235 - Attended to in April & June 2025. Status in progress
2	05/08/25	00322248 – Ditto. Status In Progress, remedial works planned
3	Ditto	00322250 - Attended to in May 2025. Remedial works planned
4	05/08/25	00322253 – Closed. Confirmed cleared Feb 2025. Steward to keep triangle cut back. Need to request replacement grid on south side. Ask Butlers to clear northern ditch line. Highways ticket closed. Add new MyWilts ticket to request replacement grid
5	Ditto	00322258 - Inspected a few months ago” and was clear. P Steward to clear debris. New railings requested. Ticket open
6	Ditto	00321258 - Confirmed blocked – ticket raised. Requested attention 11th Sept
7	05/08/25	00322261 - Inspected & not blocked in Aug 2025. Ticket closed as no maintenance work here feasible. Houses visited and supplied with flood prevention products
8	Ditto	00322264 - Riparian responsibility – ditch needs to be kept clear. Open ticket – steward to visit to clear grid,

Compiled by Cllr Jon Atkey and Cllr Debbie Lawley

5 August 2025. Updated 11 September 2025

1.Road between Hullavington and Norton (1)

What3words: noises.green.chairing

A culvert under the road with additional drainage gullies on the road. Tends to flood during heavy rain. Sometimes impassable to normal traffic.



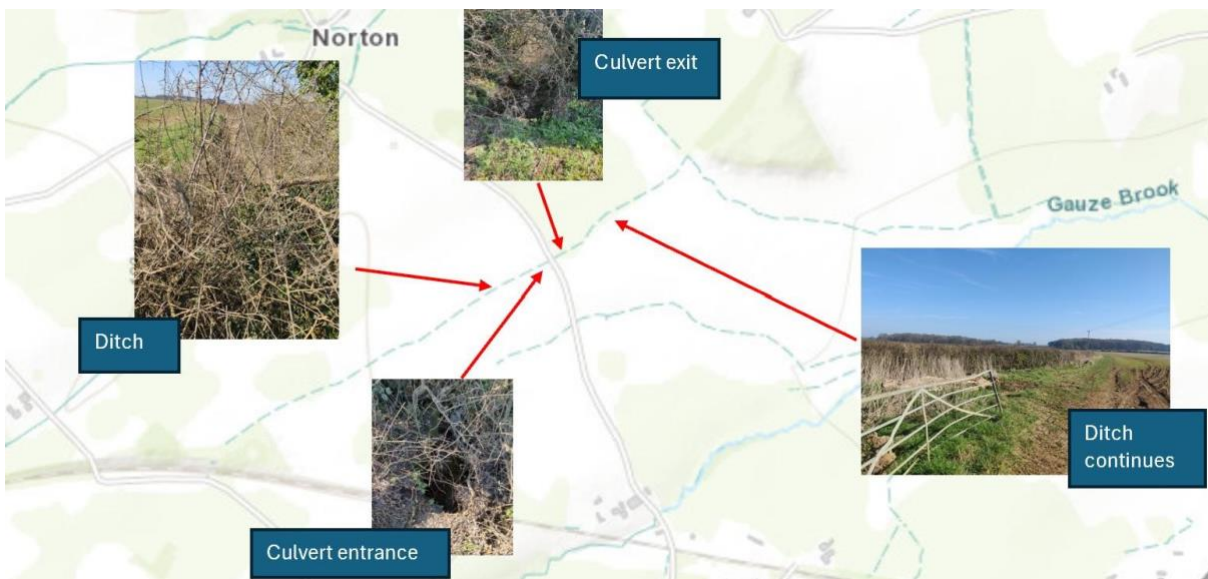

2.Road between Hullavington and Norton (2)

What3words: suave.dress.birthdays

A culvert under the road with additional drainage gullies on the road. Tends to flood during heavy rain. Sometimes impassable to normal traffic.





3. Near the Cemetery

What3words: clerics.reassured.towel

A culvert that runs along a section of road, with brick-built entrance and exit. The road here can flood during heavy rain. Becoming impassable for normal road traffic.

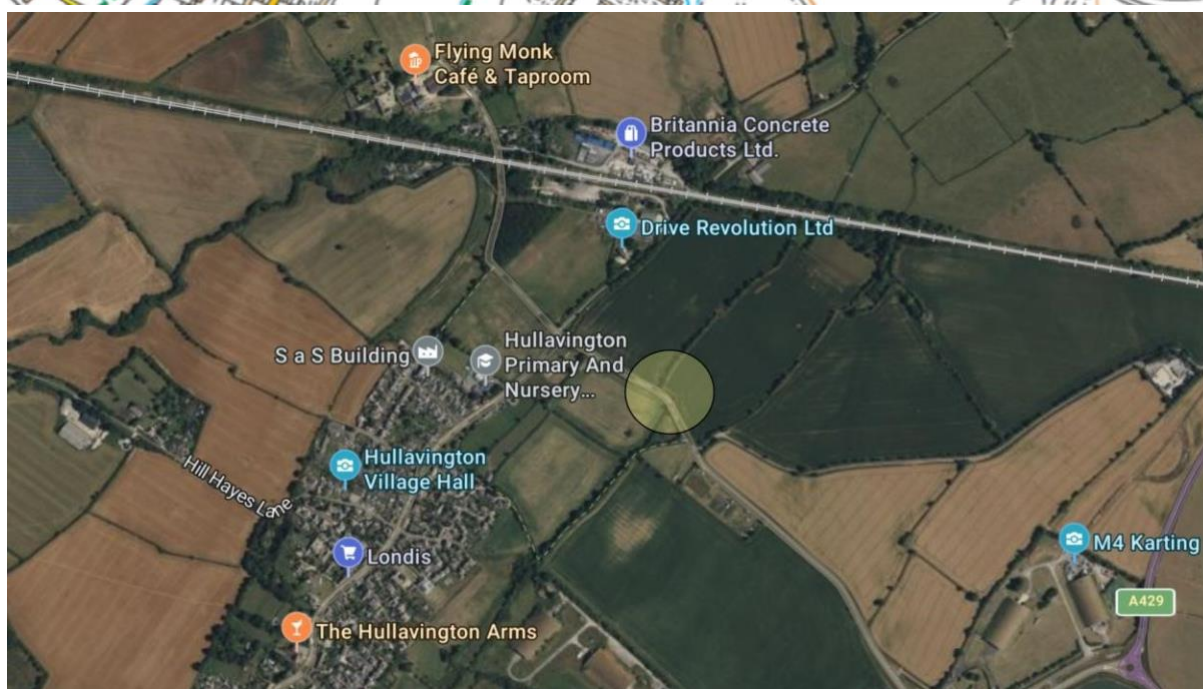

4. Hill Hayes Lane, village edge

What3words: Influence.withdrew.intention

A long culvert with its entrance inside the grounds of the Manor House. It runs under a length of road to emerge on Council adopted land next to a bend in the road. The entrance to the culvert has a vertical grill, which often gets blocked with debris. This whole section of road tends to flood during heavy rain.





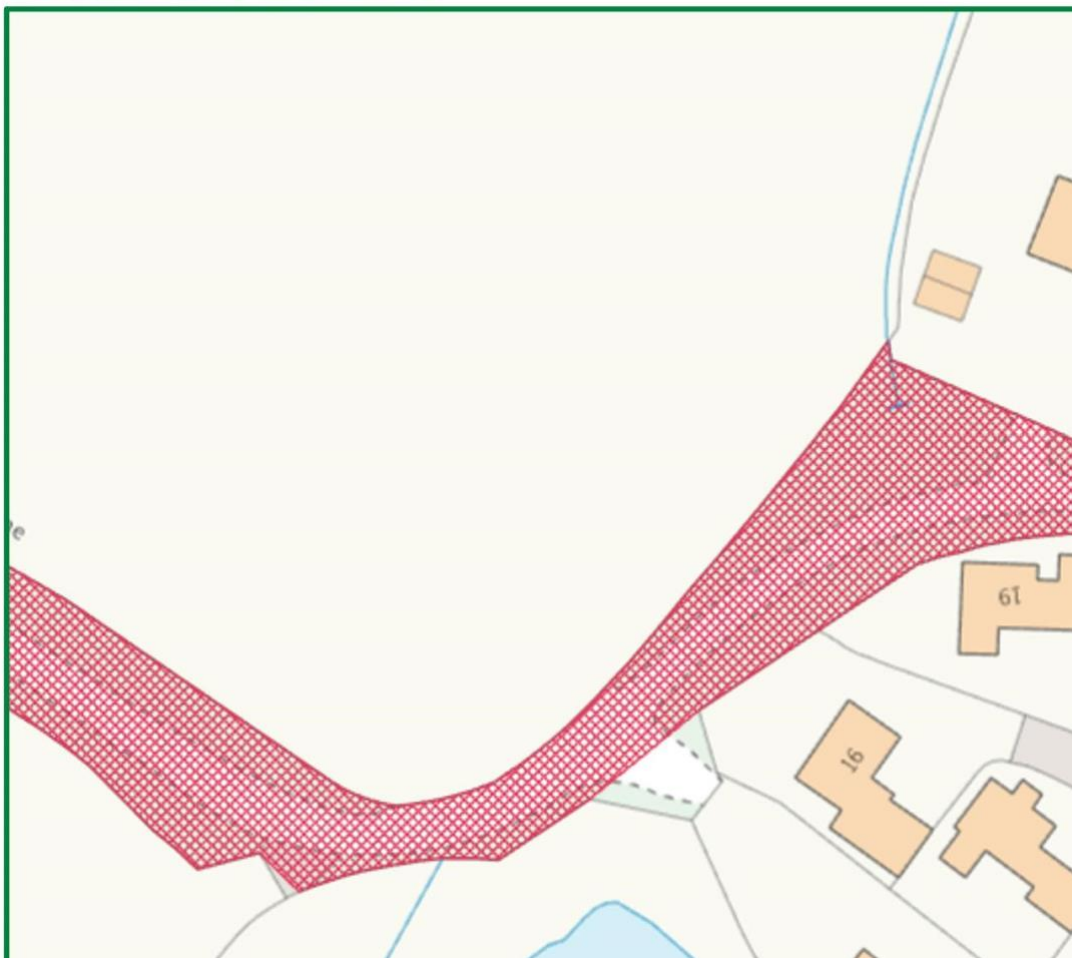

5. Gauze Brook Culvert, Hill Hayes Lane

What3words: Venue.reefs.mammals

The culvert is full of debris, causing flooding across the road during heavy rainfall.

The rusted and broken railings need replacing.



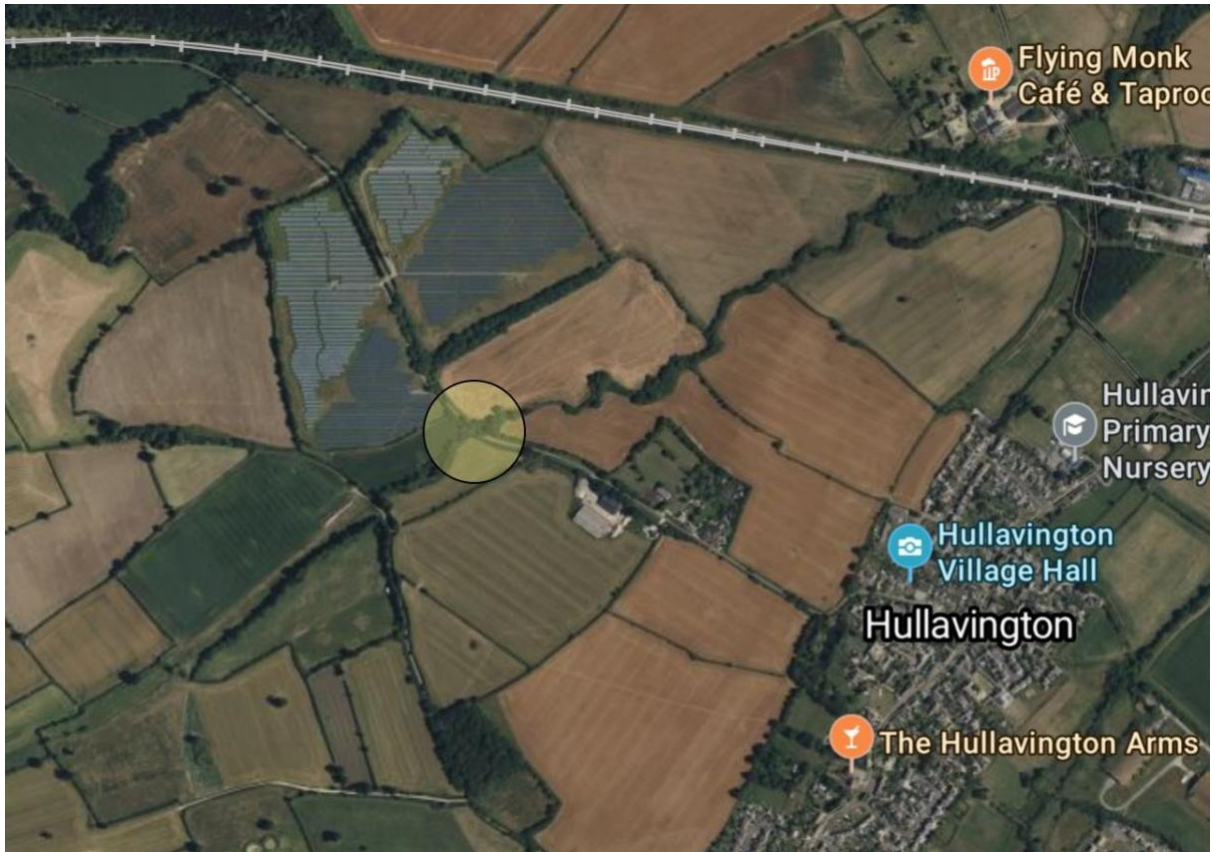

6.The Street

What-3-Words: uplifting.forms.thrilled

The issue here has been created by over-run of large vehicles, eroding the verge and blocking the gullies through vehicle flood wash. This now causes potholes and flooding of the road, even in relatively light rain. The road has been repaired on a number of occasions. The wash leads to blocked gullies which exacerbates the issue. Our Wiltshire Councillor for By Brook, Jon Atkey, attended on-site along with Nick Dye, Wiltshire Council Portfolio Holder for Flooding and Water Quality. The Parish Council is considering applying to LHFIF for a resolution. Suggested work is the insertion of kerbing and backfill of the verge. The drains were originally inserted into the verge in a similar way to the gullies that line the village green. The road will need repair and possible reinforcing to stop future subsidence and to direct water into the drains. A previous visit from a highways engineer recommended full height HB2 kerbs with a vertical face of at least 125mm.





7. Brookside

What3words: heedingperusing.beside

In November 2024, during Storm Bert, the Gauze Brook burst its banks just north of the railway bridge on the road to Norton and two houses in Brookside were flooded. Cars that were able to drive through the floodwater on the adjacent road to Norton created waves, which added to the flood damage in Brookside. The flooding here was particularly concerning, not only because people's homes were flooded but also because of the risk, or likelihood, that the floodwater here was contaminated by overflow from the settlement tanks of the sewage treatment works immediately upstream of the Gauze Brook at this location.

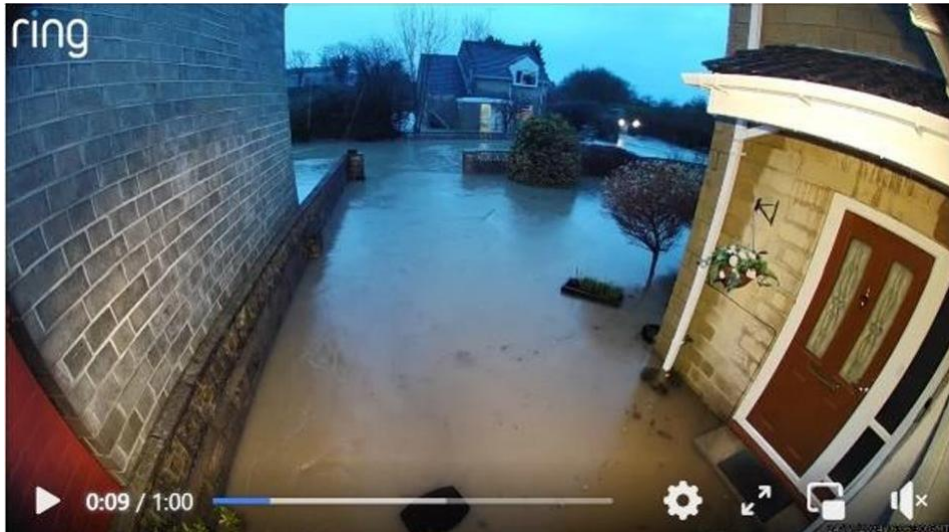

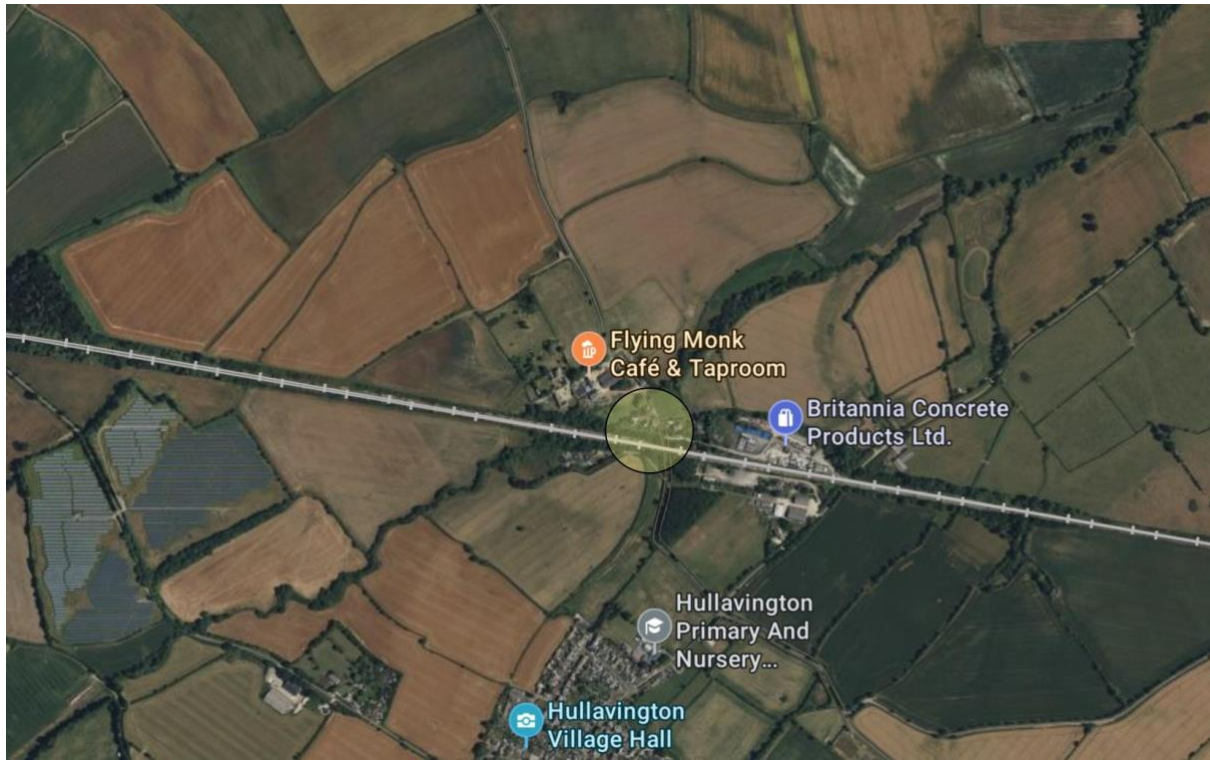

8.The ford at Parklands

What3words: lifelong.concerts.gracing

A ford that can rise very high during storms, threatening to flood local homes



